

Legend

Exposed Features with SVI Greater than 0.75

- ▲ Agricultural Bldg
- ▲ Commercial Bldg
- ▲ Industrial Bldg
- ◆ Critical Feature
- Public Bldg
- Residential Bldg
- Vacant or Unknown Bldg
- Roadway Stream Crossing
- Other
- River
- Tributary
- City Limit
- County Boundary
- ▭ Sabine Region Boundary
- Major Roadway
- Minor Roadway

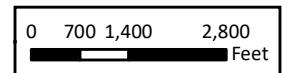

- 1% Annual Chance Flood Hazard
- 0.2% Annual Chance Flood Hazard
- Flood Prone



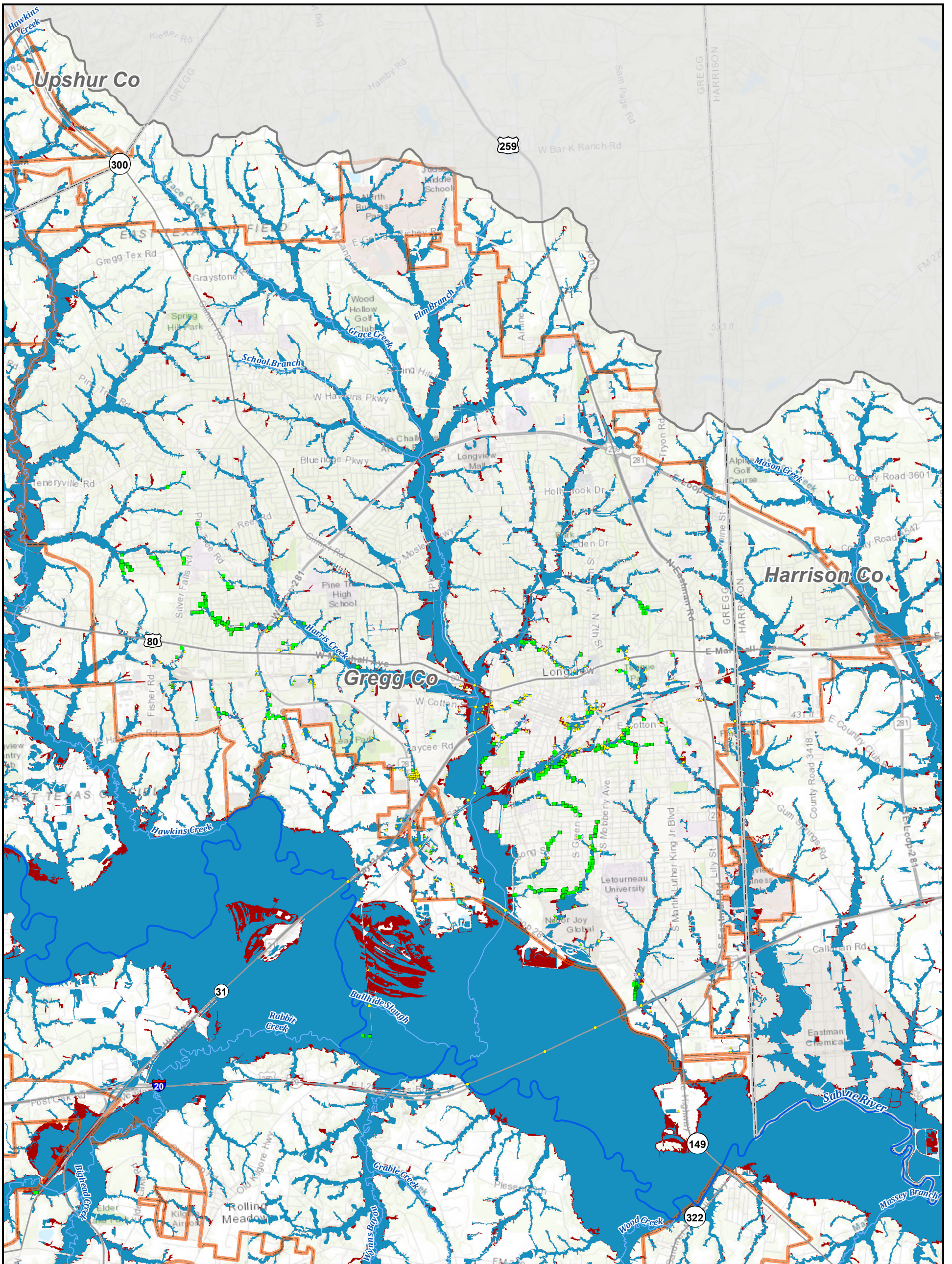

Legend

Exposed Features with SVI Greater than 0.75

◆ Critical Feature

▲ Agricultural Bldg
▲ Commercial Bldg
▲ Industrial Bldg
▲ Power Generation

■ Public Bldg
■ Residential Bldg
● Vacant or Unknown Bldg

● Roadway Stream Crossing
● Other

— River
— Tributary

○ City Limit
□ County Boundary

□ Sabine Region Boundary

— Major Roadway

— Minor Roadway

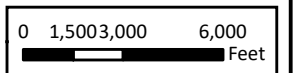

■ 1% Annual Chance Flood Hazard
■ 0.2% Annual Chance Flood Hazard
■ Flood Prone



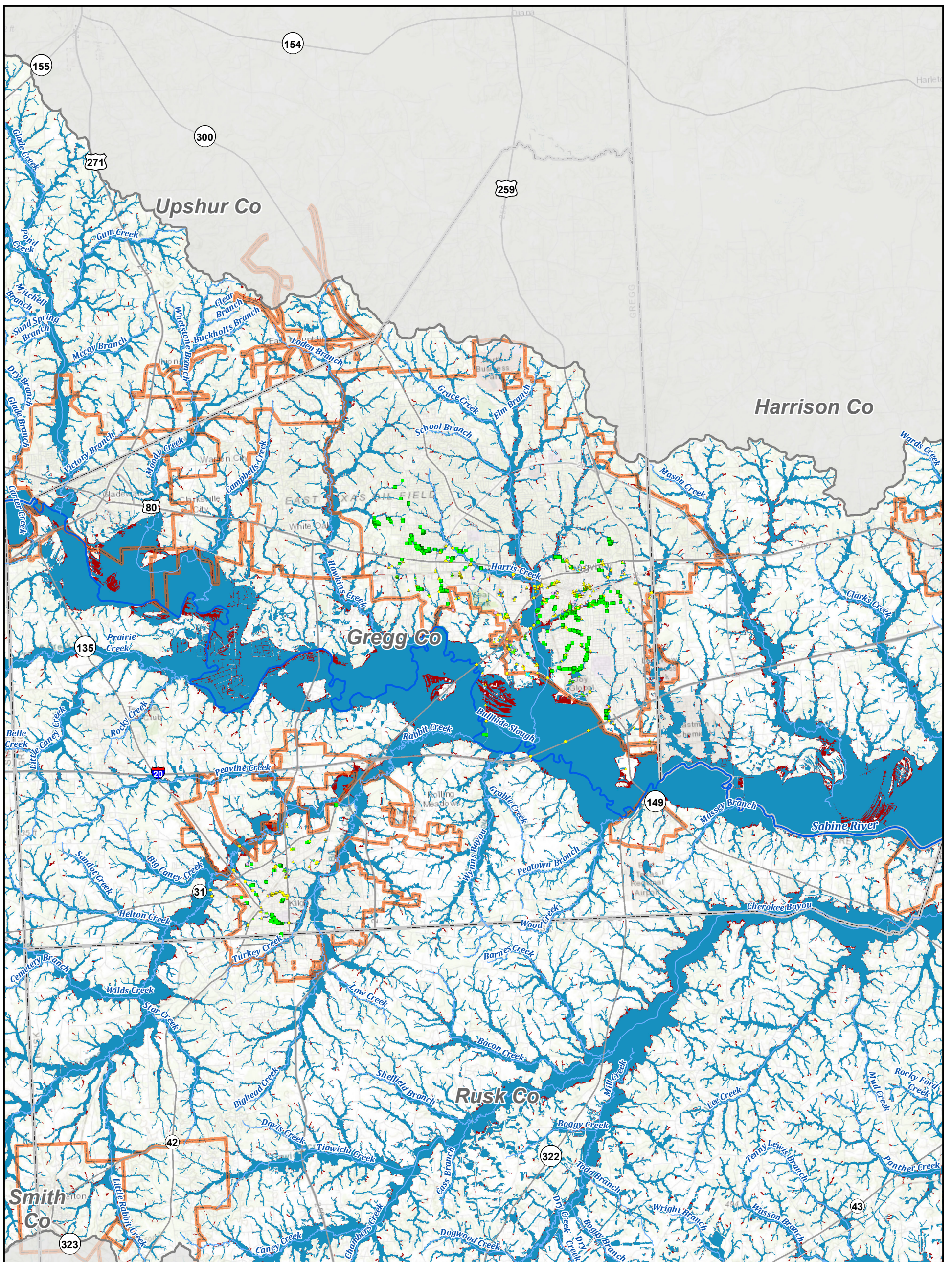

Legend

Exposed Features with SVI Greater than 0.75

- ▲ Agricultural Bldg
- ▲ Commercial Bldg
- ▲ Industrial Bldg
- ◆ Critical Feature
- Public Bldg
- Residential Bldg
- Vacant or Unknown Bldg
- Roadway Stream Crossing
- Other
- River
- Tributary
- City Limit
- County Boundary
- Sabine Region Boundary
- Major Roadway
- Minor Roadway

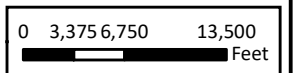

- 1% Annual Chance Flood Hazard
- 0.2% Annual Chance Flood Hazard
- Flood Prone



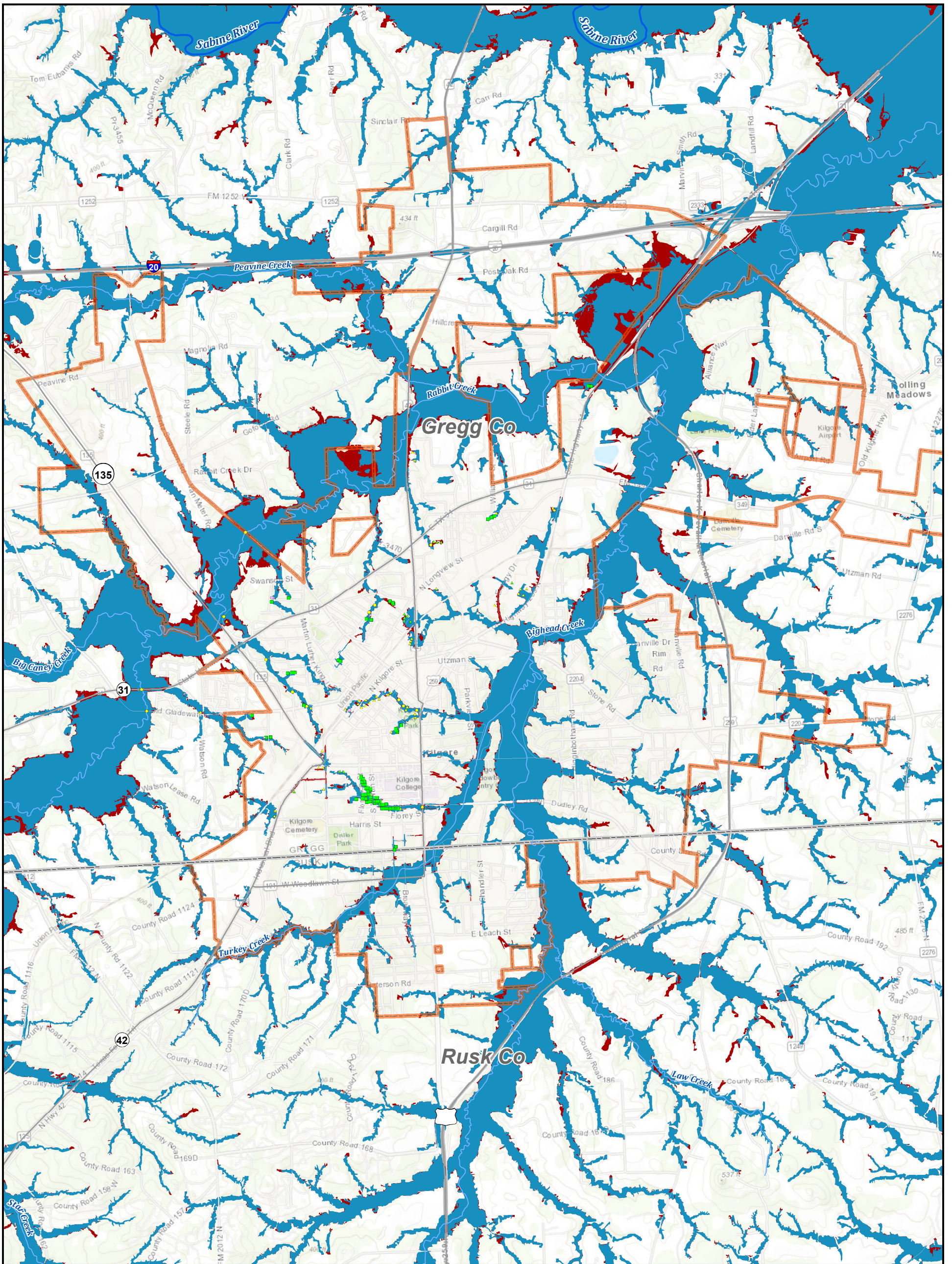

Legend

Exposed Features with SVI Greater than 0.75

- ▲ Agricultural Bldg
- ▲ Commercial Bldg
- ▲ Industrial Bldg
- ◆ Critical Feature
- Public Bldg
- Residential Bldg
- Vacant or Unknown Bldg
- Roadway Stream Crossing
- Other
- River
- Tributary
- City Limit
- County Boundary
- Sabine Region Boundary
- Major Roadway
- Minor Roadway

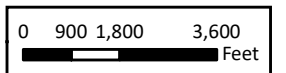

- 1% Annual Chance Flood Hazard
- 0.2% Annual Chance Flood Hazard
- Flood Prone

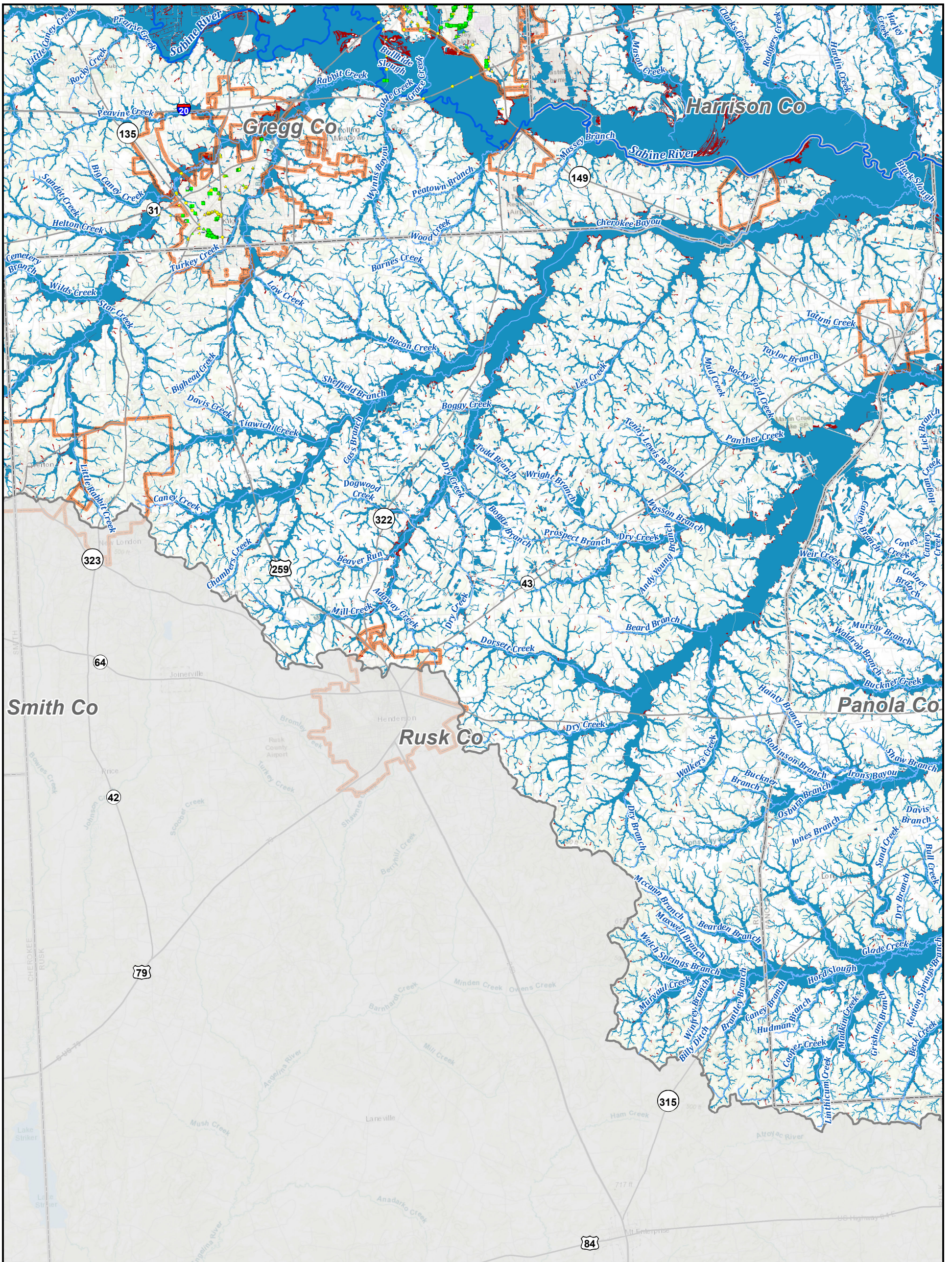

Legend

Exposed Features with SVI Greater than 0.75	▲ Agricultural Bldg	■ Public Bldg	● Roadway Stream Crossing	— River	▭ Sabine Region Boundary	— Major Roadway	■ 1% Annual Chance Flood Hazard
◆ Critical Feature	▲ Commercial Bldg	■ Residential Bldg	● Other	— Tributary	▭ City Limit	— Minor Roadway	■ 0.2% Annual Chance Flood Hazard
	▲ Industrial Bldg	● Vacant or Unknown Bldg		▭ County Boundary			■ Flood Prone
	■ Power Generation						

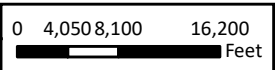

REGION 4

Sabine Regional Flood Plan

Existing Vulnerability - Rusk County

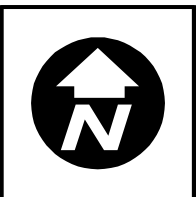

7:0 DELIVERABLES\RP\2023\Region_04\FinalPlan\FinalData\Static Maps\Map_7B_ExistingCritical.mxd

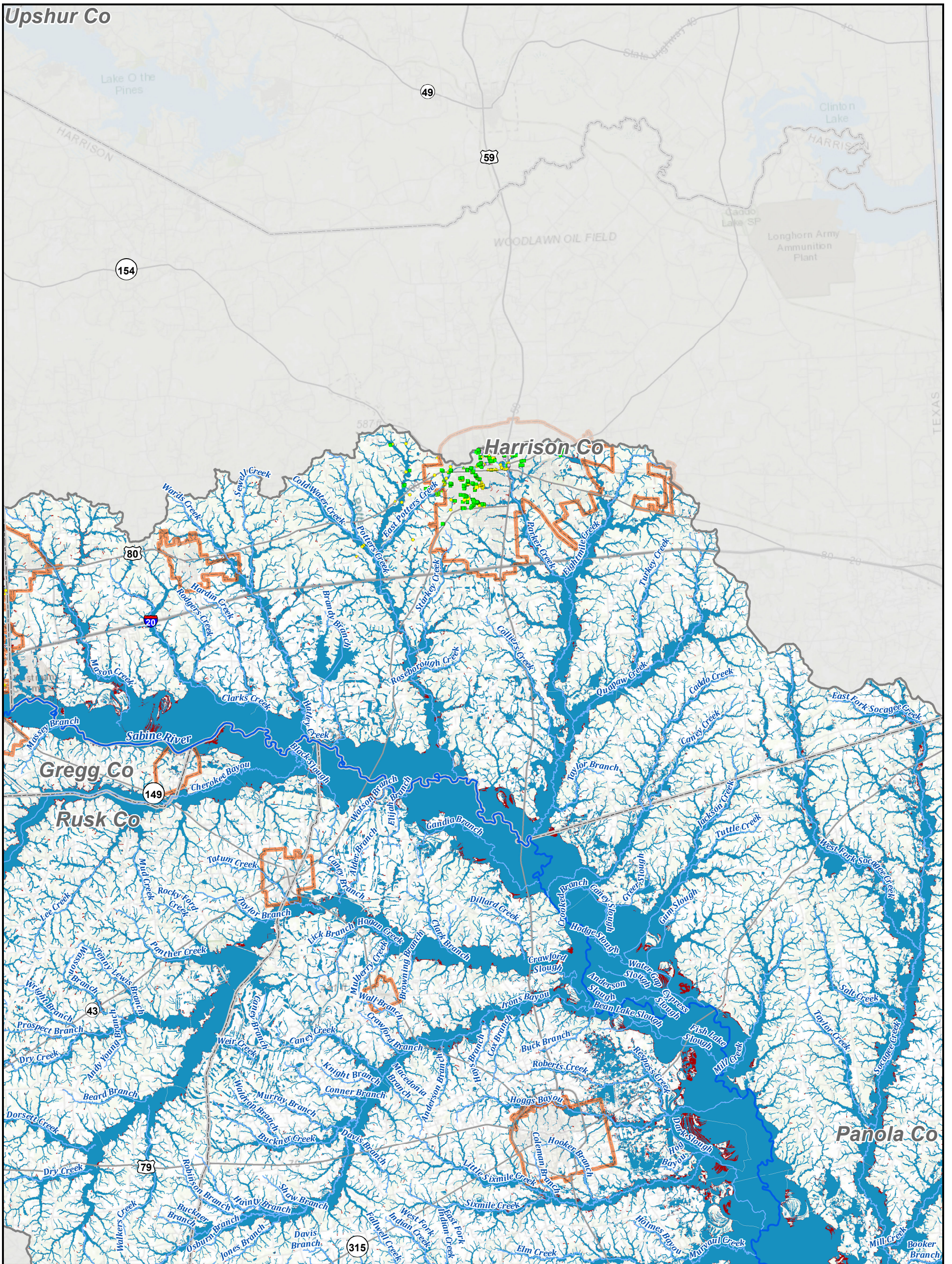

Legend

Exposed Features with SVI Greater than 0.75

◆ Critical Feature

▲ Agricultural Bldg
▲ Commercial Bldg
▲ Industrial Bldg
▲ Power Generation

■ Public Bldg
■ Residential Bldg
● Vacant or Unknown Bldg

● Roadway Stream Crossing
● Other

— River
— Tributary

▭ City Limit

▭ County Boundary

▭ Sabine Region Boundary

— Major Roadway

— Minor Roadway

0 5,000 10,000 20,000
Feet

■ 1% Annual Chance Flood Hazard
■ 0.2% Annual Chance Flood Hazard
■ Flood Prone



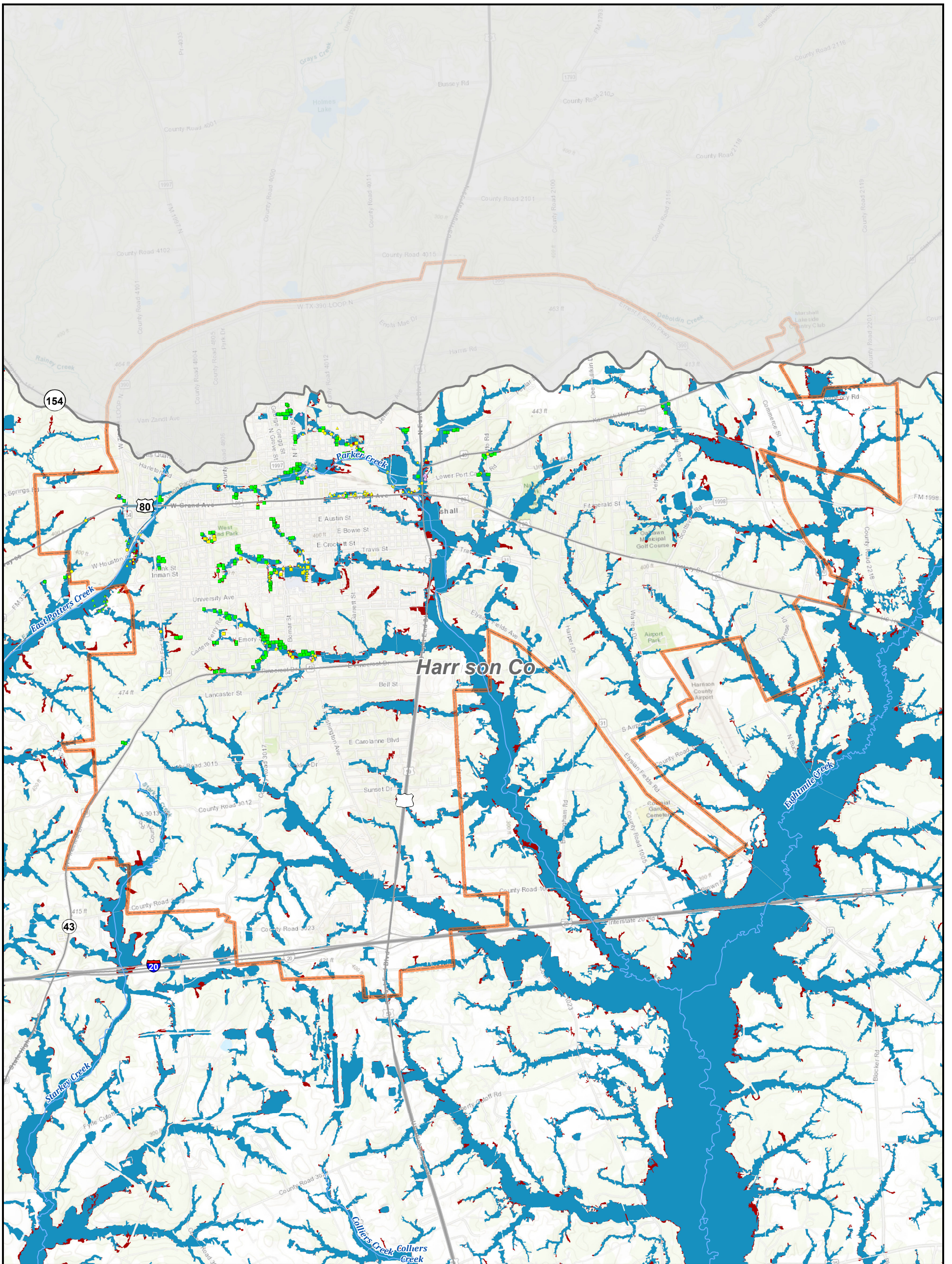

Legend

Exposed Features with SVI Greater than 0.75

◆ Critical Feature

▲ Agricultural Bldg
▲ Commercial Bldg
▲ Industrial Bldg
▲ Power Generation

■ Public Bldg
■ Residential Bldg
● Vacant or Unknown Bldg

● Roadway Stream Crossing
● Other

— River
— Tributary

▭ City Limit

▭ County Boundary

▭ Sabine Region Boundary

— Major Roadway

— Minor Roadway

0 1,150,2,300 4,600
Feet

■ 1% Annual Chance Flood Hazard

■ 0.2% Annual Chance Flood Hazard

■ Flood Prone

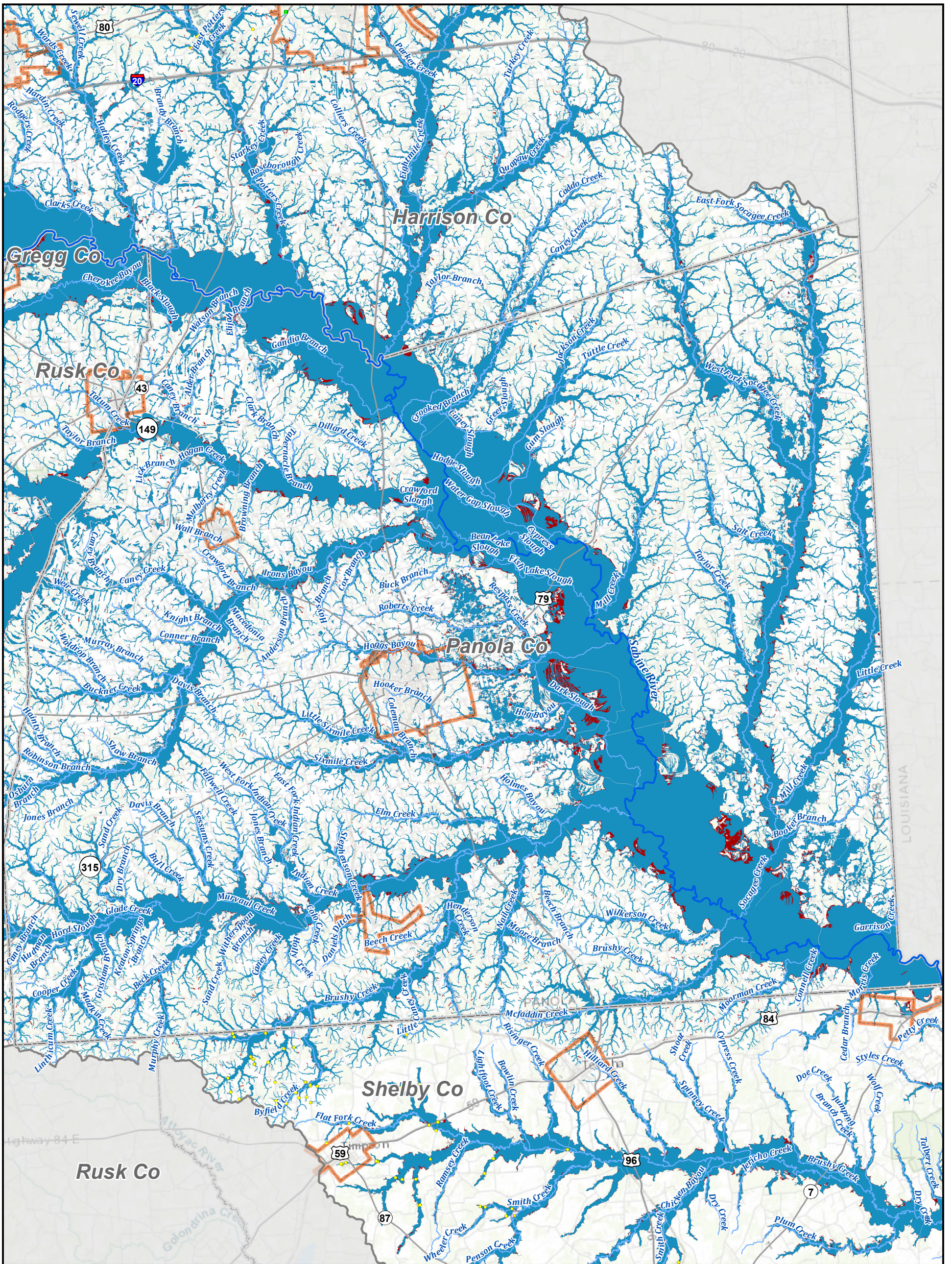

Legend

Exposed Features with SVI Greater than 0.75

- ▲ Agricultural Bldg
- ▲ Commercial Bldg
- ▲ Industrial Bldg
- ◆ Critical Feature
- Public Bldg
- Residential Bldg
- Vacant or Unknown Bldg
- Roadway Stream Crossing
- Other
- River
- Tributary
- ▭ City Limit
- ▭ County Boundary
- ▭ Sabine Region Boundary
- Major Roadway
- Minor Roadway

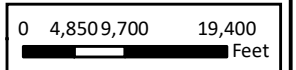

- 1% Annual Chance Flood Hazard
- 0.2% Annual Chance Flood Hazard
- Flood Prone



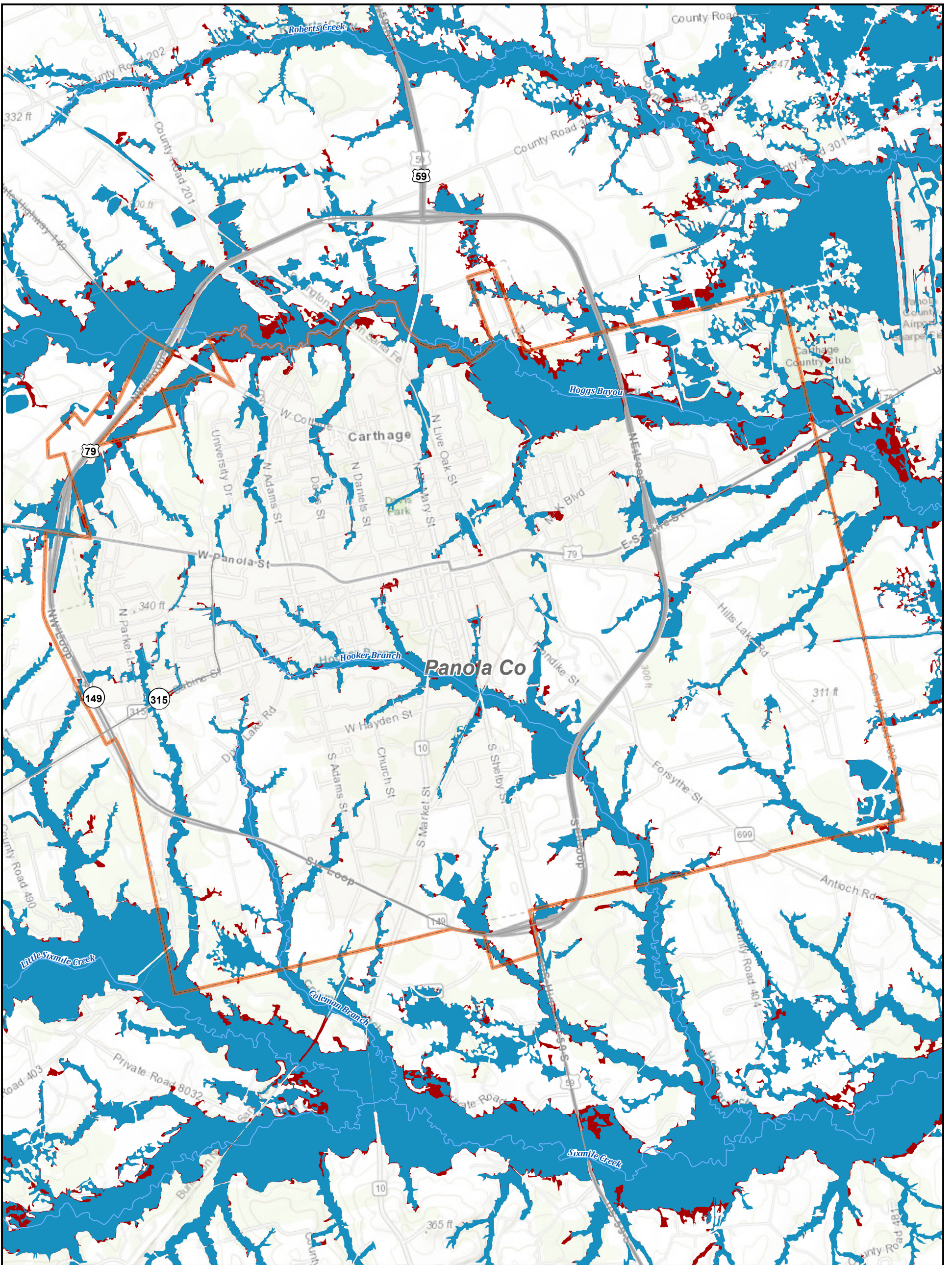

Legend

Exposed Features with SVI Greater than 0.75

- ▲ Agricultural Bldg
- ▲ Commercial Bldg
- ▲ Industrial Bldg
- ◆ Critical Feature
- Public Bldg
- Residential Bldg
- Vacant or Unknown Bldg
- Roadway Stream Crossing
- Other
- River
- Tributary
- City Limit
- County Boundary
- ▭ Sabine Region Boundary
- Major Roadway
- Minor Roadway

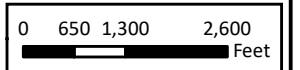

- 1% Annual Chance Flood Hazard
- 0.2% Annual Chance Flood Hazard
- Flood Prone



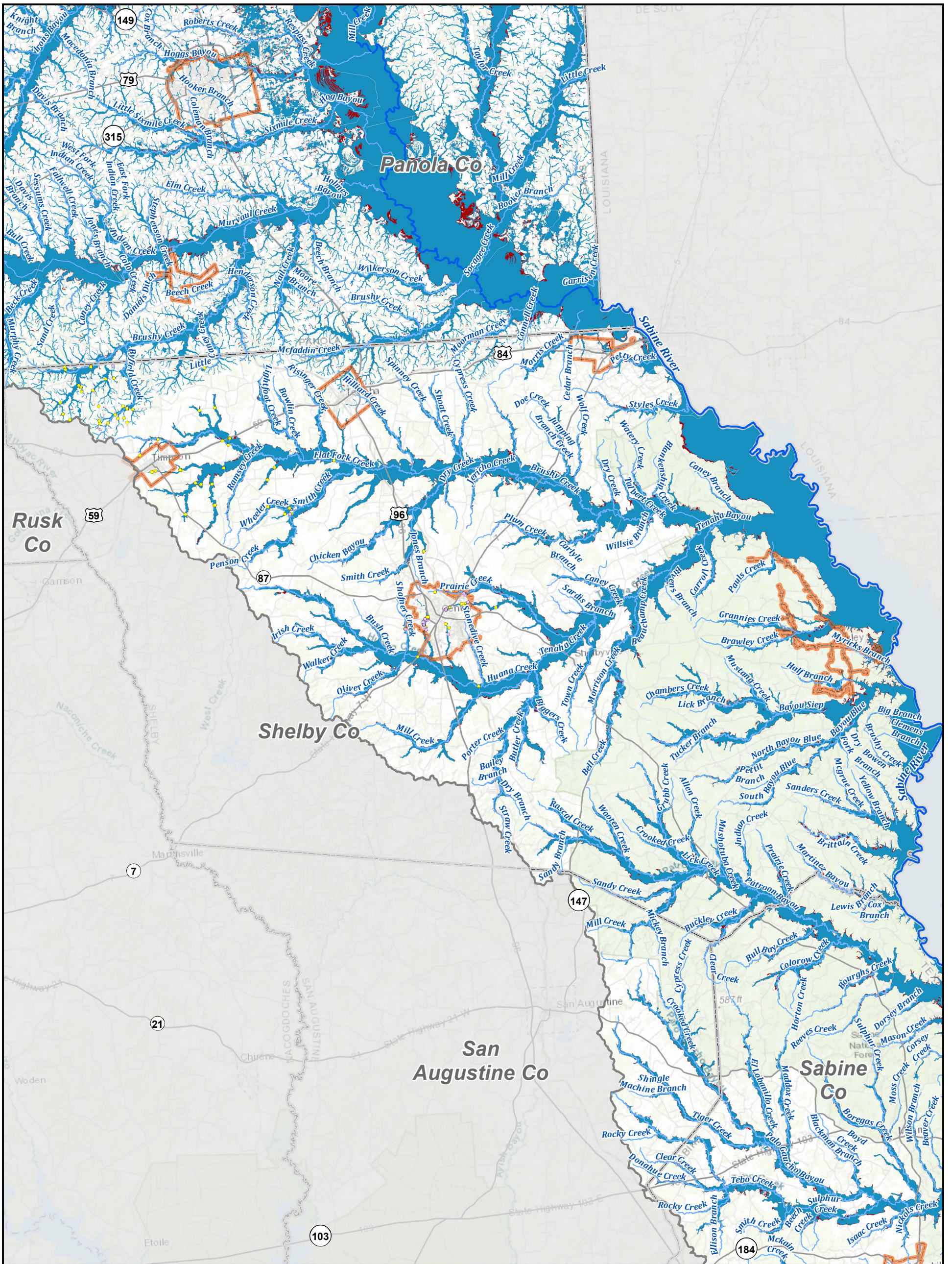

Legend

Exposed Features with SVI Greater than 0.75

- ◆ Critical Feature

- ▲ Agricultural Bldg
- ▲ Commercial Bldg
- ▲ Industrial Bldg
- ◆ Power Generation
- Public Bldg
- Residential Bldg
- Vacant or Unknown Bldg
- Roadway Stream Crossing
- Other

- River
- Tributary
- ▭ City Limit
- ▭ County Boundary
- ▭ Sabine Region Boundary
- Major Roadway
- Minor Roadway

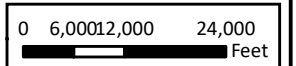

- 1% Annual Chance Flood Hazard
- 0.2% Annual Chance Flood Hazard
- Flood Prone



Sabine Regional Flood Plan

Existing Vulnerability - Shelby County



MAP 7B
FIGURE 22 of 31

7:0 DELIVERABLES\RFPP\2023\Region_04\FinalPlan\FinalData\Static\Maps\Map_7B_ExistingCritical.mxd

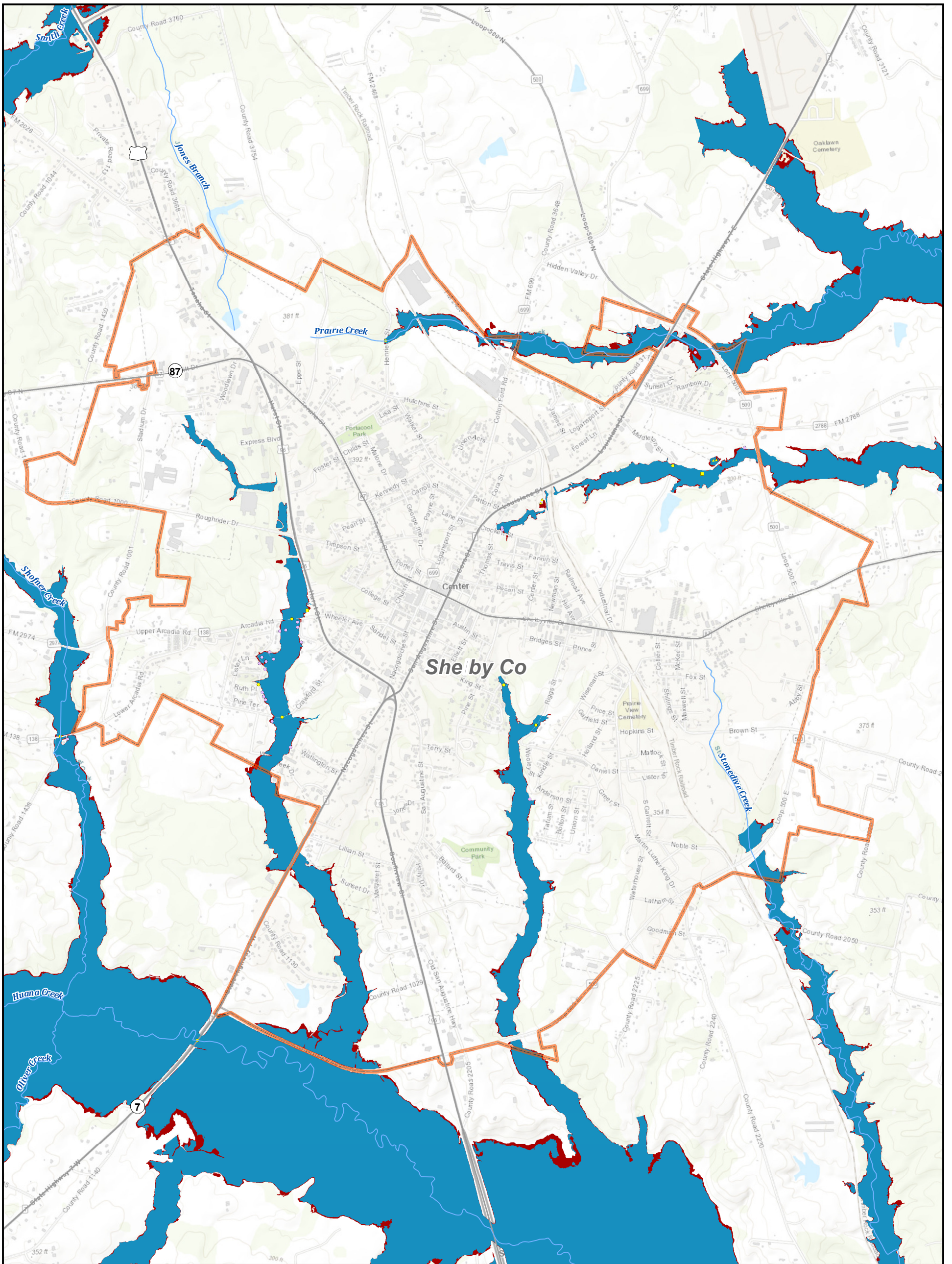

Legend

Exposed Features with SVI Greater than 0.75

◆ Critical Feature

▲ Agricultural Bldg
▲ Commercial Bldg
▲ Industrial Bldg
▲ Power Generation

■ Public Bldg
■ Residential Bldg
● Vacant or Unknown Bldg

● Roadway Stream Crossing
● Other

— River
— Tributary

▭ City Limit

▭ County Boundary

▭ Sabine Region Boundary

— Major Roadway

— Minor Roadway

■ 1% Annual Chance Flood Hazard

■ 0.2% Annual Chance Flood Hazard

■ Flood Prone

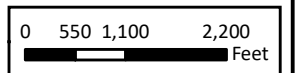

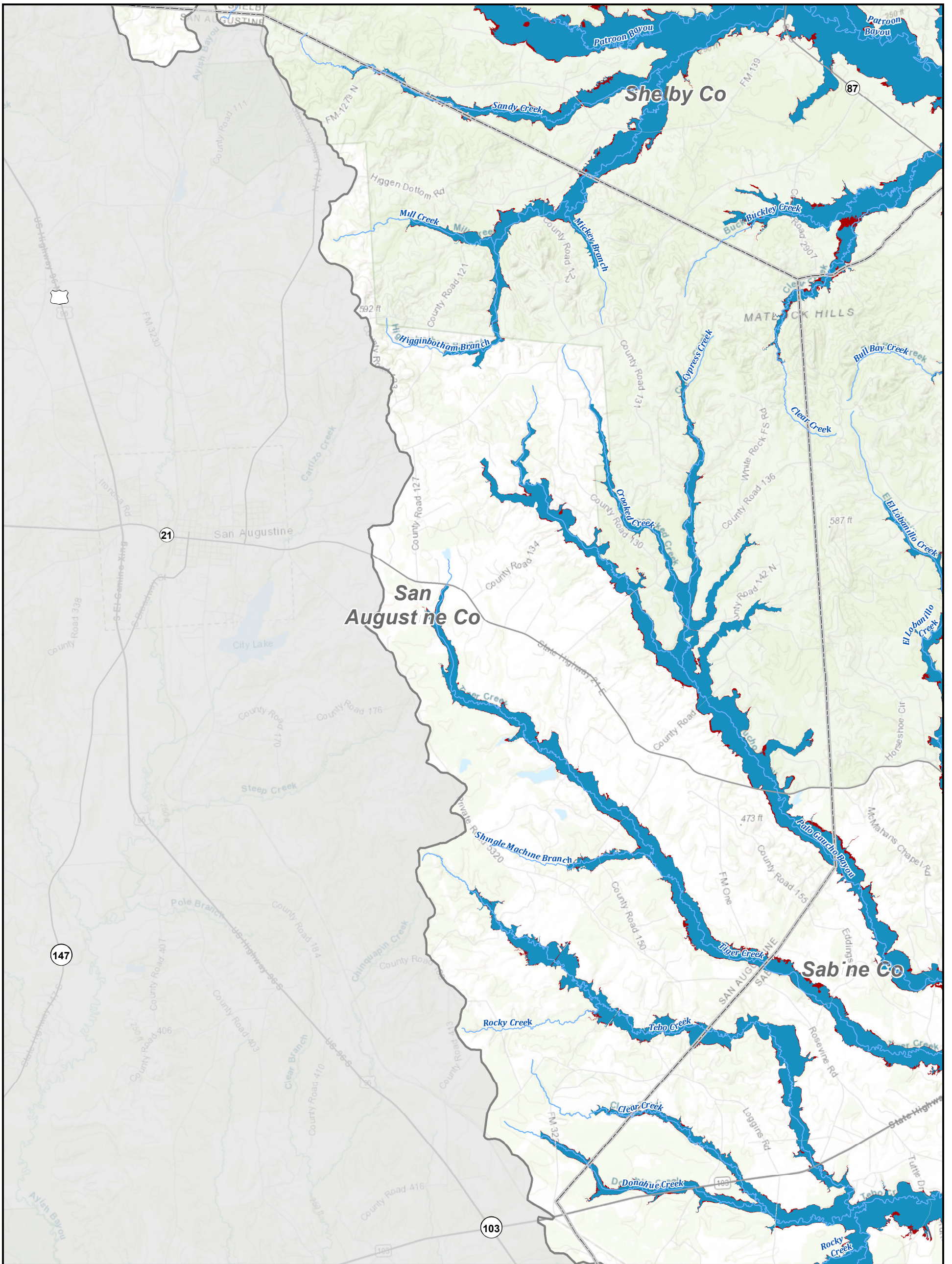

Legend

Exposed Features with SVI Greater than 0.75

- ▲ Agricultural Bldg
- ▲ Commercial Bldg
- ▲ Industrial Bldg
- ◆ Critical Feature
- Public Bldg
- Residential Bldg
- Vacant or Unknown Bldg
- Power Generation
- Roadway Stream Crossing
- Other

- River
- Tributary
- ▭ City Limit
- ▭ County Boundary
- ▭ Sabine Region Boundary

- Major Roadway
- Minor Roadway

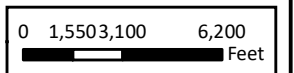

- 1% Annual Chance Flood Hazard
- 0.2% Annual Chance Flood Hazard
- Flood Prone



REGION 4

Sabine Regional Flood Plan

Existing Vulnerability - San Augustine County

MAP 7B
FIGURE 24 of 31

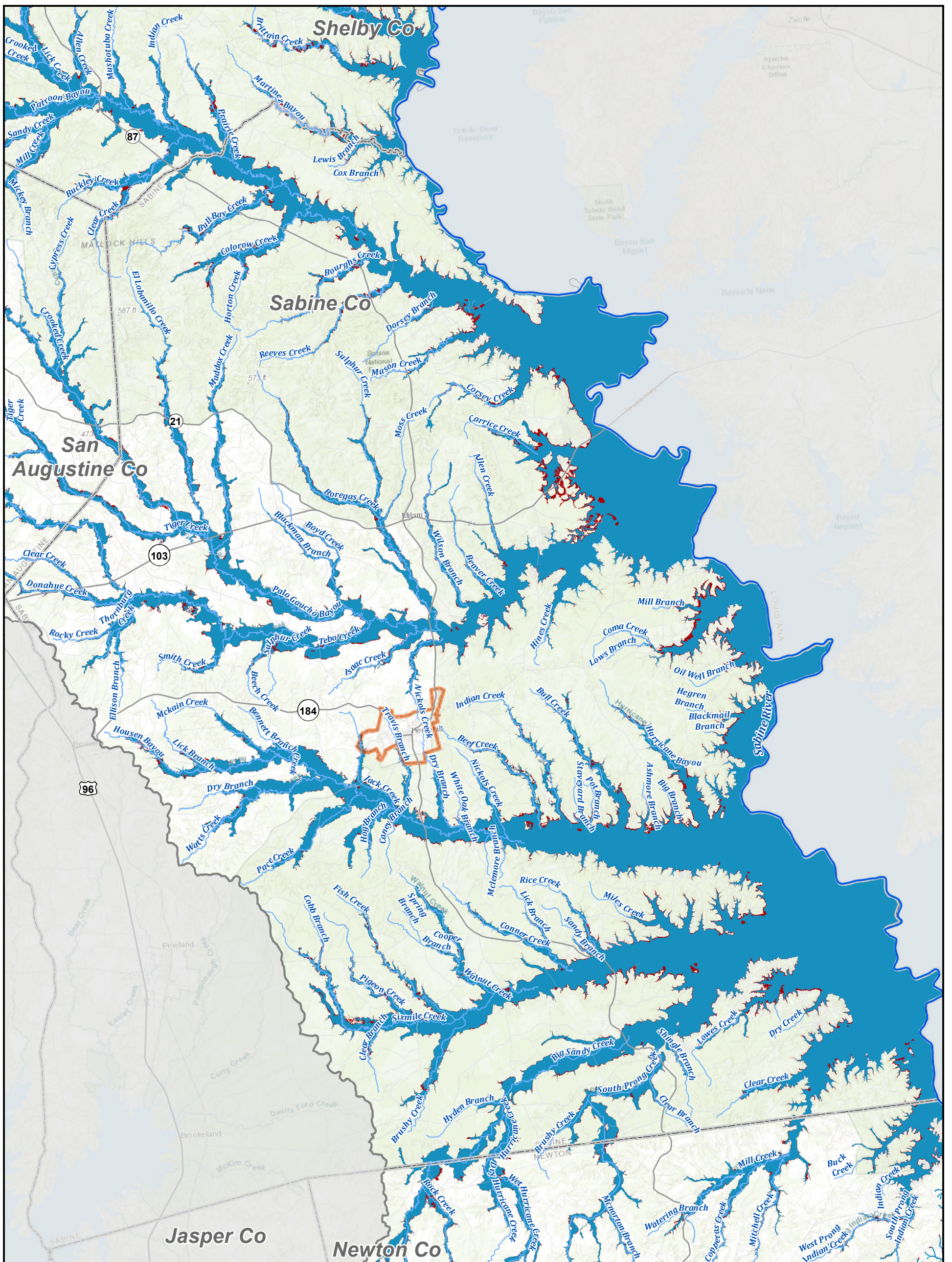

Legend

- | | | | | | | | |
|--|---------------------|--------------------------|---------------------------|--------------|--------------------------|-----------------|-----------------------------------|
| Exposed Features with SVI Greater than 0.75 | ▲ Agricultural Bldg | ■ Public Bldg | ● Roadway Stream Crossing | — River | ▭ Sabine Region Boundary | — Major Roadway | ■ 1% Annual Chance Flood Hazard |
| ◆ Critical Feature | ▲ Commercial Bldg | ■ Residential Bldg | ● Other | — Tributary | — County Boundary | — Minor Roadway | ■ 0.2% Annual Chance Flood Hazard |
| | ▲ Industrial Bldg | ● Vacant or Unknown Bldg | | ▭ City Limit | | | ■ Flood Prone |
| | ■ Power Generation | | | | | | |

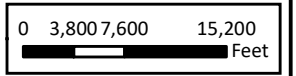

REGION 4

Sabine Regional Flood Plan

Existing Vulnerability - Sabine County



MAP
7B
FIGURE
25 of 31



Legend

Exposed Features with SVI Greater than 0.75

◆ Critical Feature

- ▲ Agricultural Bldg
- ▲ Commercial Bldg
- ▲ Industrial Bldg
- Power Generation
- Public Bldg
- Residential Bldg
- Vacant or Unknown Bldg

- Roadway Stream Crossing
- Other

- River
- Tributary

- ▭ City Limit
- ▭ County Boundary

- ▭ Sabine Region Boundary

- Major Roadway
- Minor Roadway

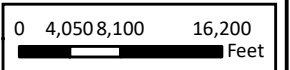

- 1% Annual Chance Flood Hazard
- 0.2% Annual Chance Flood Hazard
- Flood Prone



REGION 4

Sabine Regional Flood Plan

Existing Vulnerability - Jasper and Newton Counties - North



MAP
7B
FIGURE
26 of 31

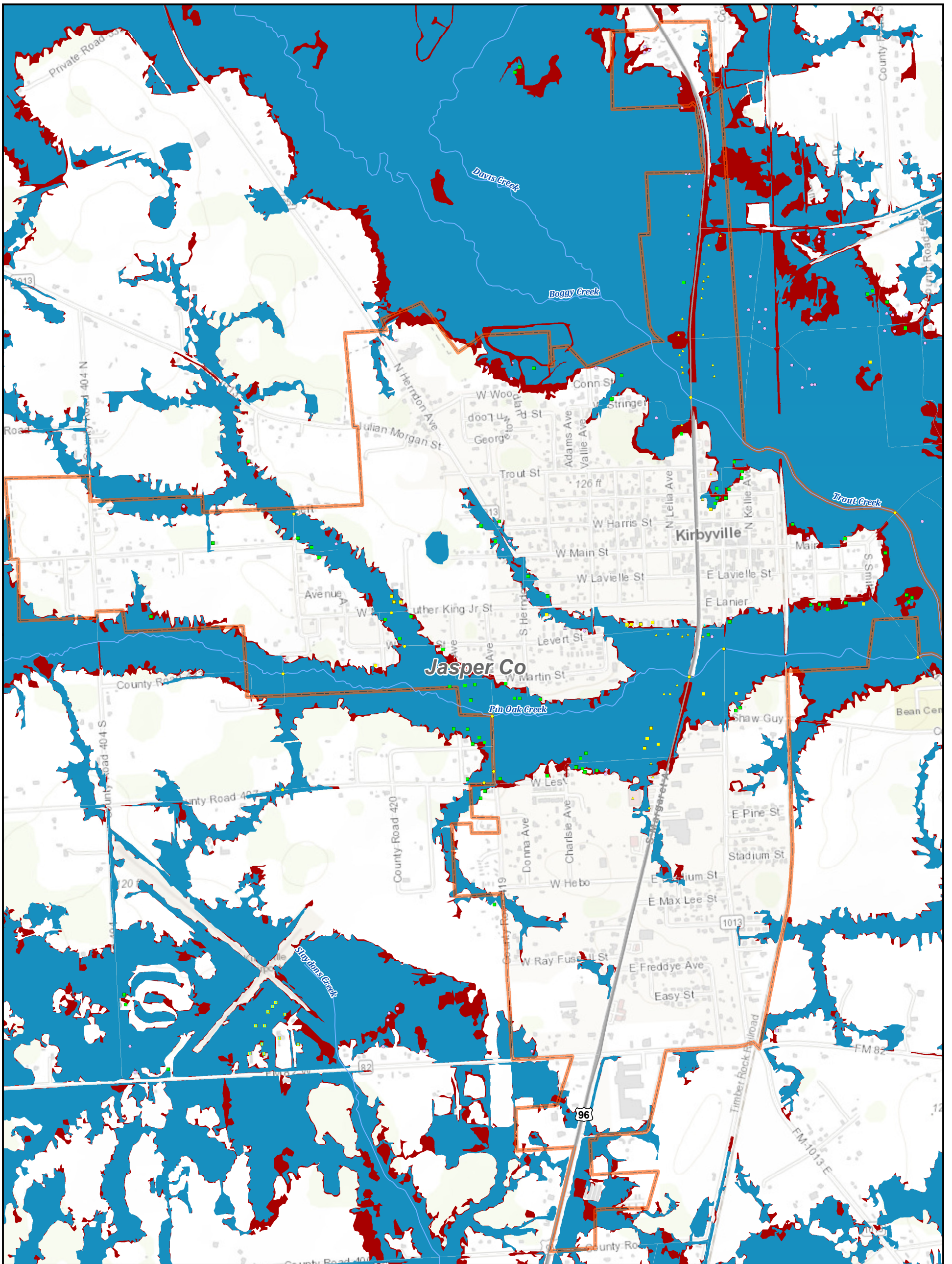

Legend

Exposed Features with SVI Greater than 0.75

- ▲ Agricultural Bldg
- ▲ Commercial Bldg
- ▲ Industrial Bldg
- ▲ Power Generation

- Public Bldg
- Residential Bldg
- Vacant or Unknown Bldg

- Roadway Stream Crossing
- Other

- River
- Tributary

- ▭ City Limit
- ▭ County Boundary

- ▭ Sabine Region Boundary

- Major Roadway
- Minor Roadway

- 1% Annual Chance Flood Hazard
- 0.2% Annual Chance Flood Hazard
- Flood Prone

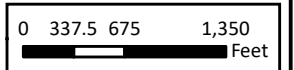

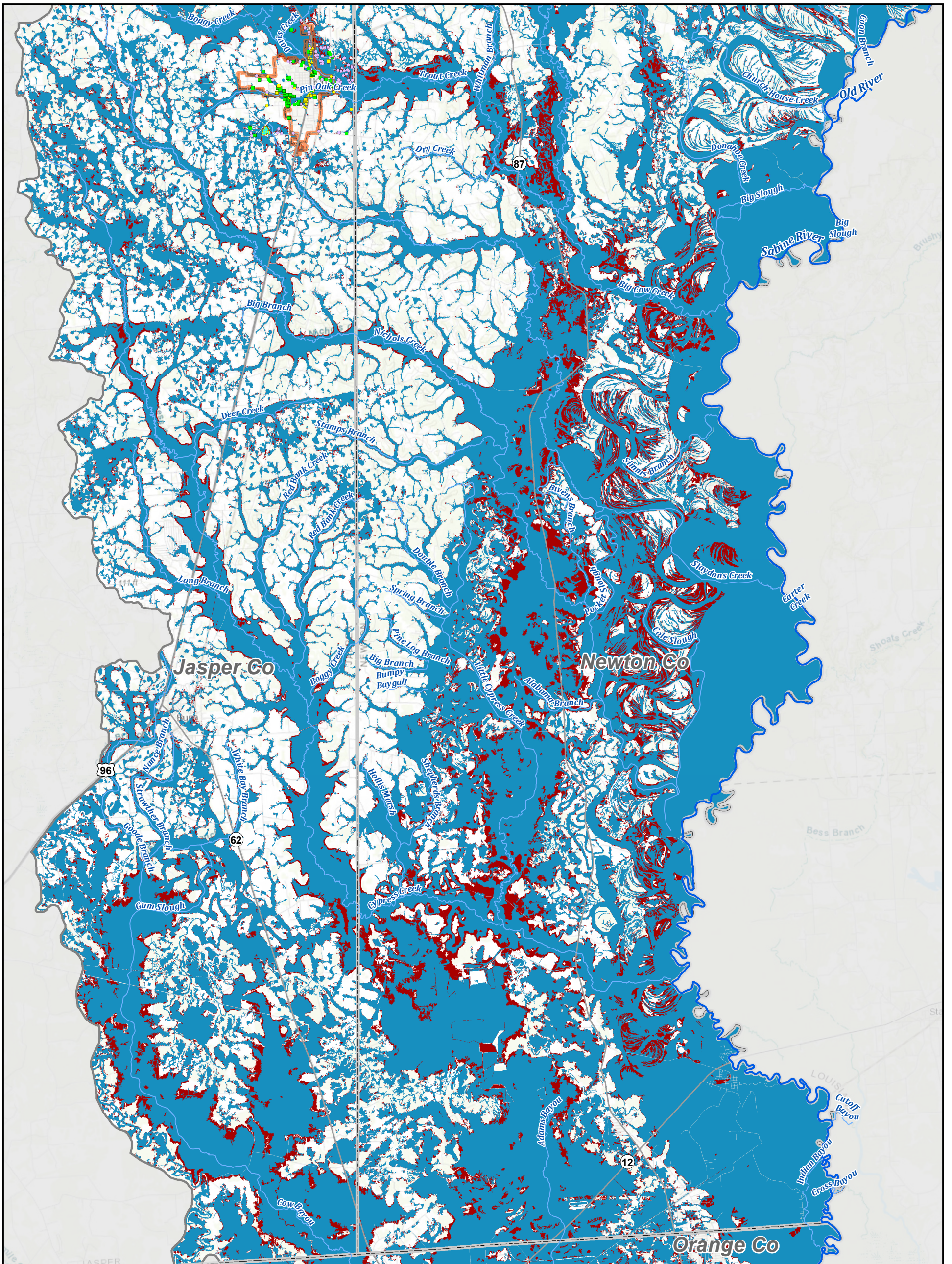

Legend

Exposed Features with SVI Greater than 0.75

- ▲ Agricultural Bldg
- ▲ Commercial Bldg
- ▲ Industrial Bldg
- ◆ Critical Feature
- Public Bldg
- Residential Bldg
- Vacant or Unknown Bldg
- Roadway Stream Crossing
- Other

- River
- Tributary
- City Limit
- County Boundary
- Sabine Region Boundary
- Major Roadway
- Minor Roadway

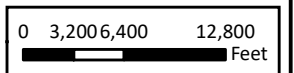

- 1% Annual Chance Flood Hazard
- 0.2% Annual Chance Flood Hazard
- Flood Prone



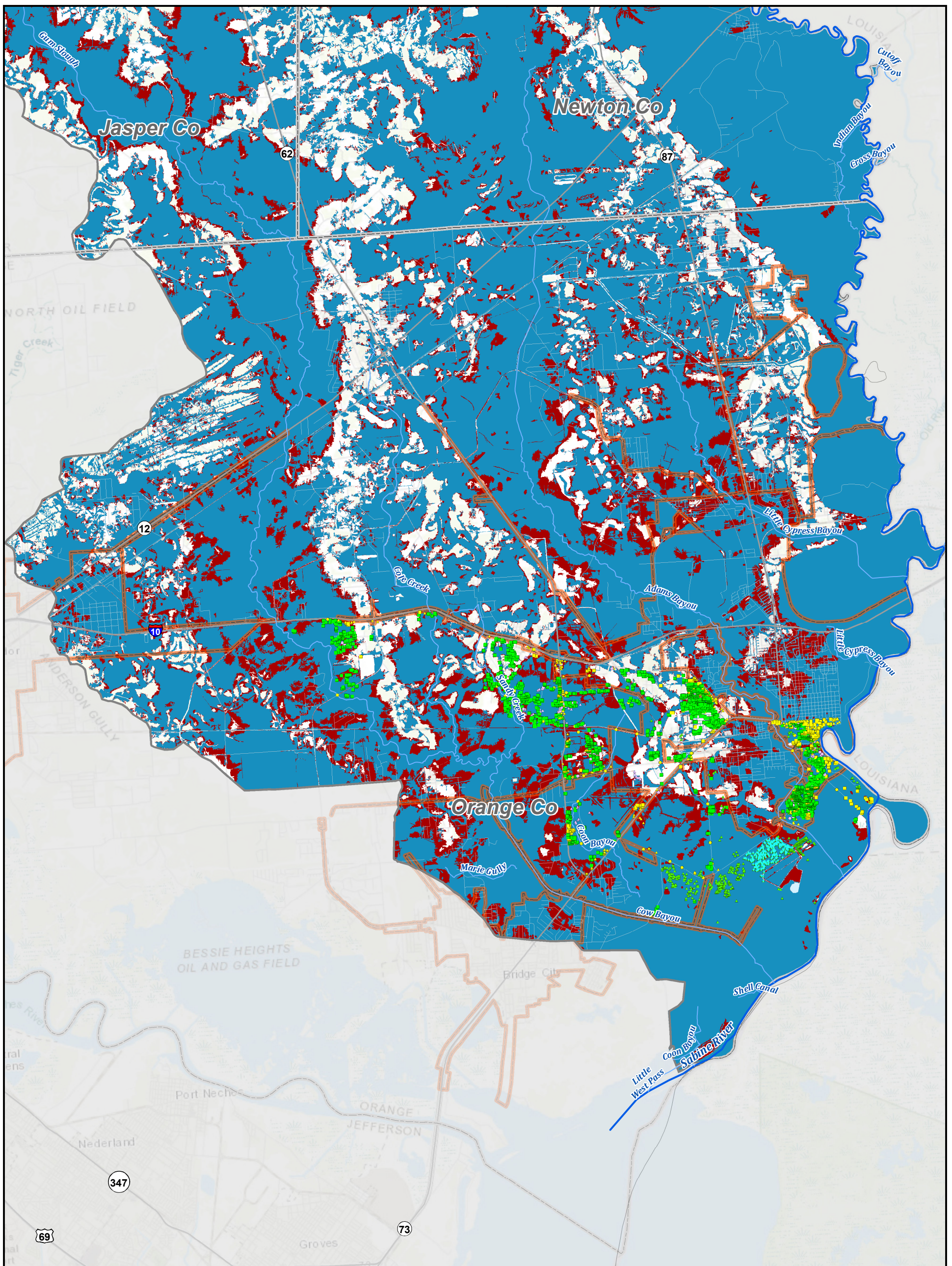

Legend

Exposed Features with SVI Greater than 0.75

◆ Critical Feature

▲ Agricultural Bldg
▲ Commercial Bldg
▲ Industrial Bldg
■ Power Generation

■ Public Bldg
■ Residential Bldg
● Vacant or Unknown Bldg

● Roadway Stream Crossing
● Other

— River
— Tributary

— City Limit
— County Boundary

▭ Sabine Region Boundary

— Major Roadway
— Minor Roadway

0 2,650,300 10,600
Feet

■ 1% Annual Chance Flood Hazard
■ 0.2% Annual Chance Flood Hazard
■ Flood Prone



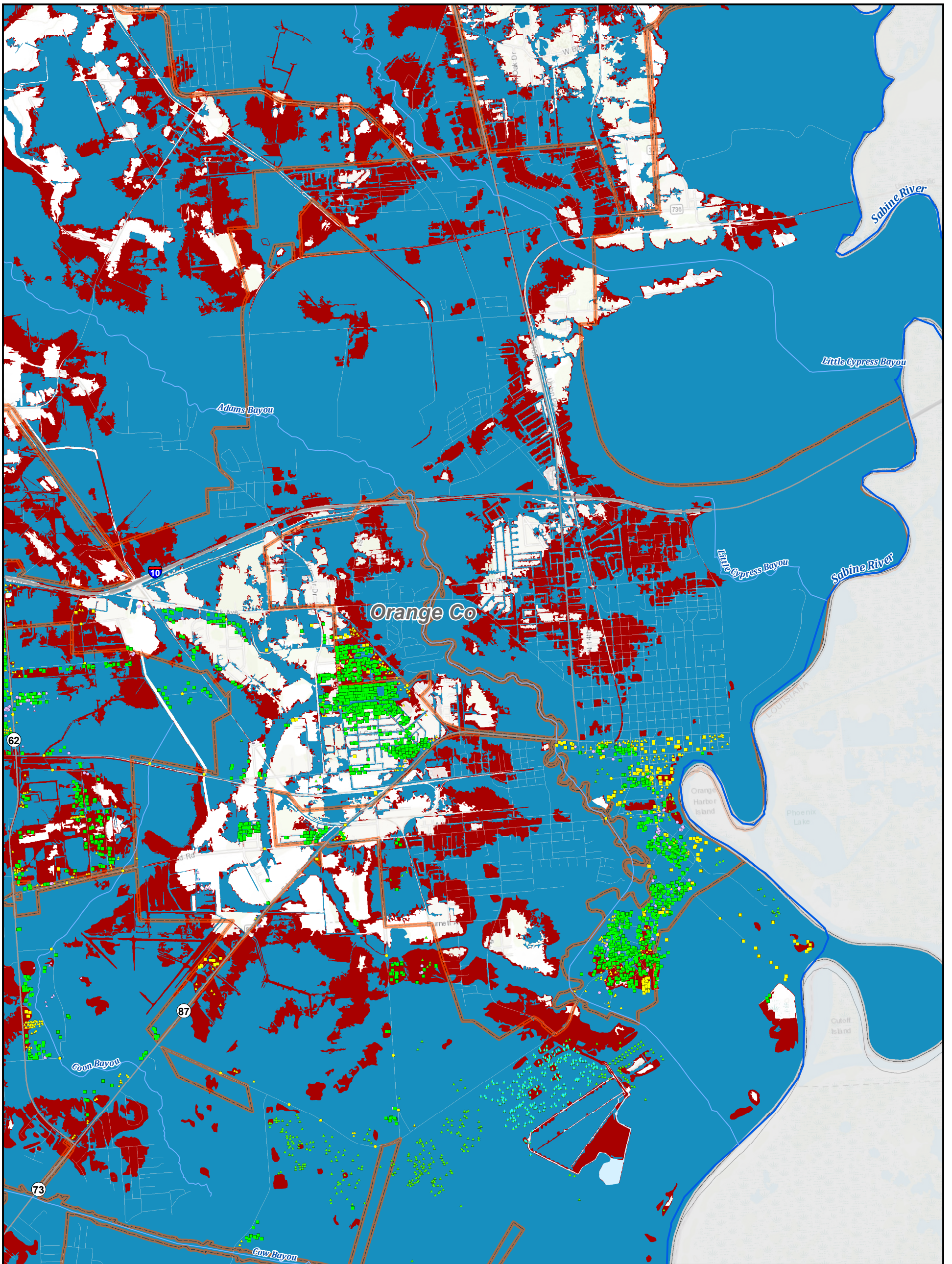

Legend

Exposed Features with SVI Greater than 0.75

◆ Critical Feature

▲ Agricultural Bldg
▲ Commercial Bldg
▲ Industrial Bldg
▲ Power Generation

■ Public Bldg
■ Residential Bldg
● Vacant or Unknown Bldg

● Roadway Stream Crossing
● Other

— River
— Tributary

— City Limit

— County Boundary

▭ Sabine Region Boundary

— Major Roadway

— Minor Roadway

0 1,000 2,000 4,000 Feet

■ 1% Annual Chance Flood Hazard

■ 0.2% Annual Chance Flood Hazard

■ Flood Prone

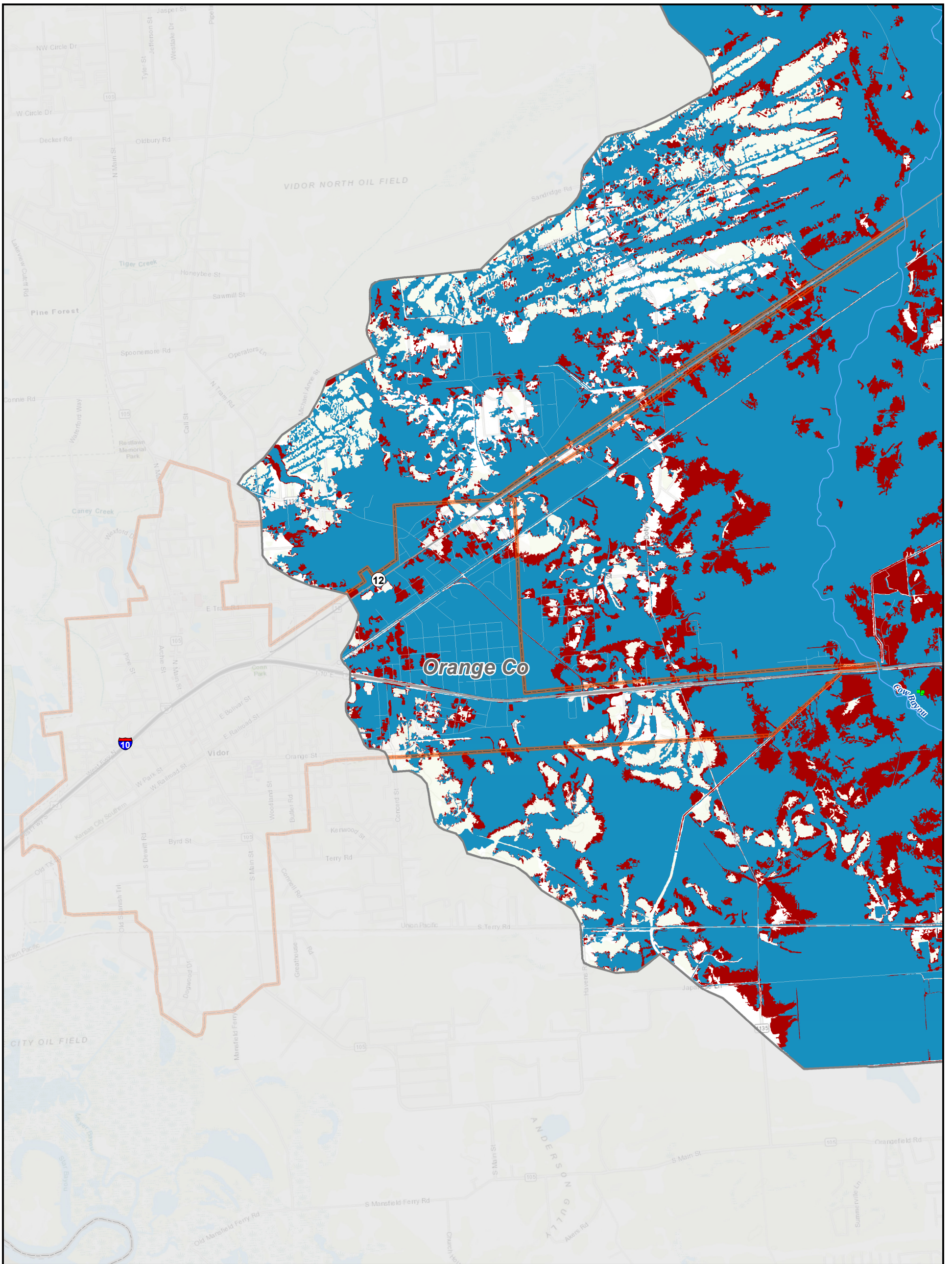

Legend

Exposed Features with SVI Greater than 0.75

◆ Critical Feature

▲ Agricultural Bldg
▲ Commercial Bldg
▲ Industrial Bldg
▲ Power Generation

■ Public Bldg
■ Residential Bldg
● Vacant or Unknown Bldg

● Roadway Stream Crossing
● Other

— River
— Tributary

— City Limit
— County Boundary

▭ Sabine Region Boundary

— Major Roadway
— Minor Roadway

■ 1% Annual Chance Flood Hazard
■ 0.2% Annual Chance Flood Hazard
■ Flood Prone

